

Waar kijkt de radioloog naar op het mammogram?

Ruud Pijnappel

DOEL MAMMOGRAFIE

Screening

- Geen klachten
- Vroege opsporing
mammacarcinoom
 - Therapie minder ingrijpend
 - Prognose veelal beter
 - BOB: 775 / jaar

Klinische mammografie

- Verklaring klacht
- Uitsluiten of de klacht
berust op carcinoom

Mammogram

4 opnamen

- Oblique L + R
- CC L+R



Eerste blik: insteltechniek

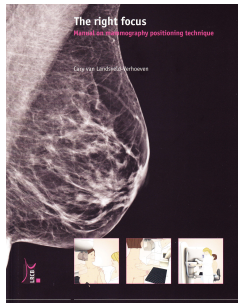
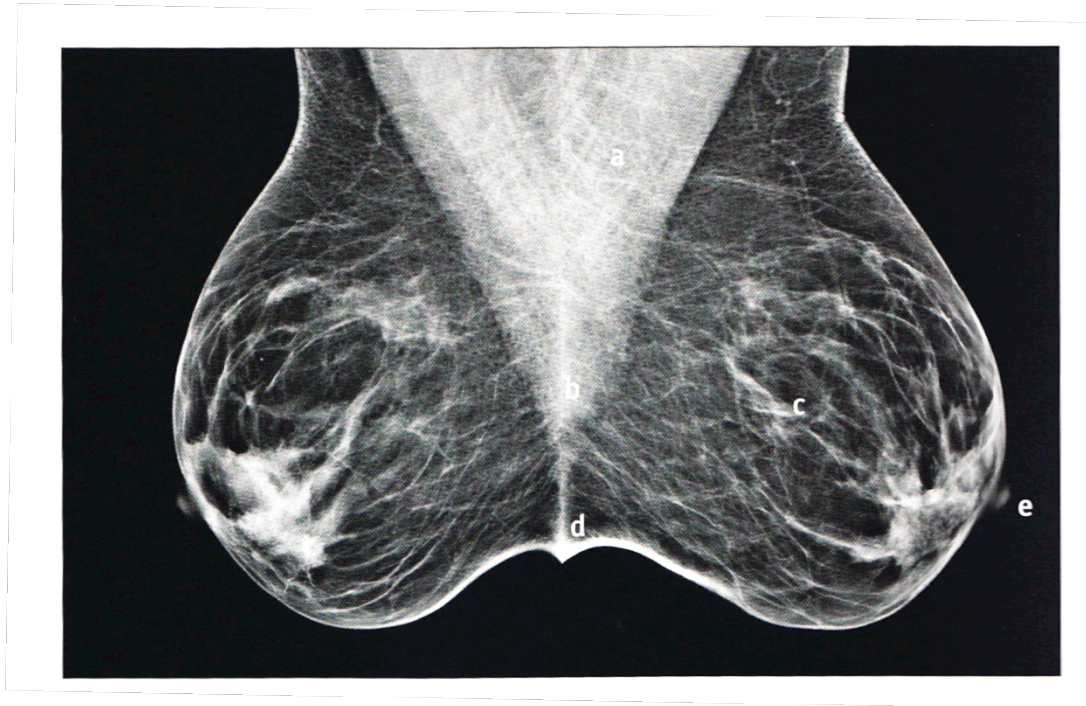

Bron: The right focus, C. van Landsveld

Eerste blik: insteltechniek

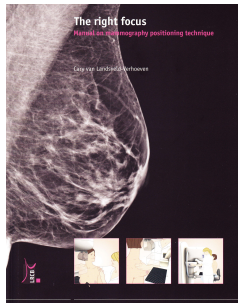
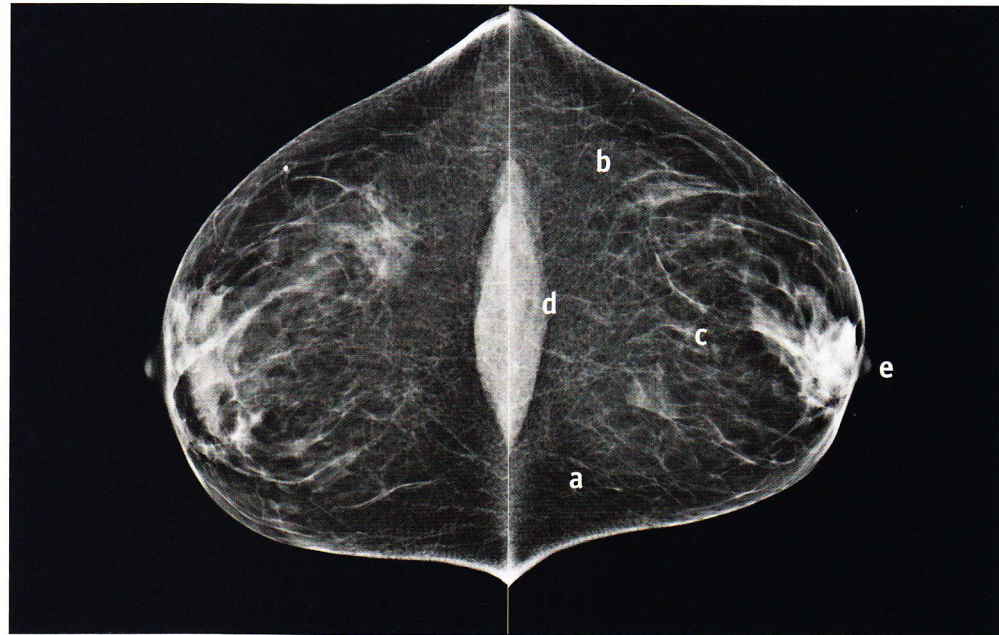

Bron: The right focus, C. van Landsveld

Beoordelen

- Veranderingen tov vorig onderzoek?
- Afwijkingen?



Beoordelen

- Veranderingen tov vorig onderzoek?
- Afwijkingen?



Beoordelen

- Veranderingen tov vorig onderzoek?
- Afwijkingen?



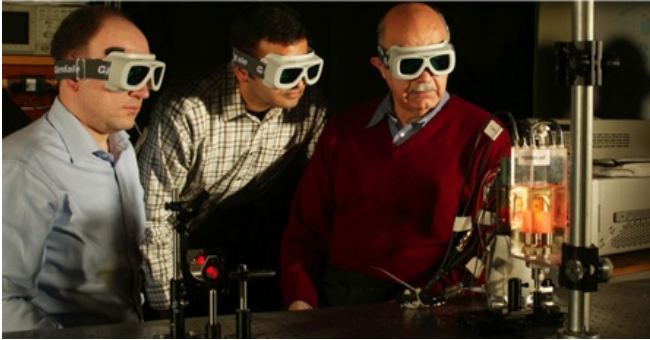

1. Optimale monitor
2. Gedempt omgevingslicht
3. Vergelijk oude opnamen
4. Systematische beoordeling

HOE?

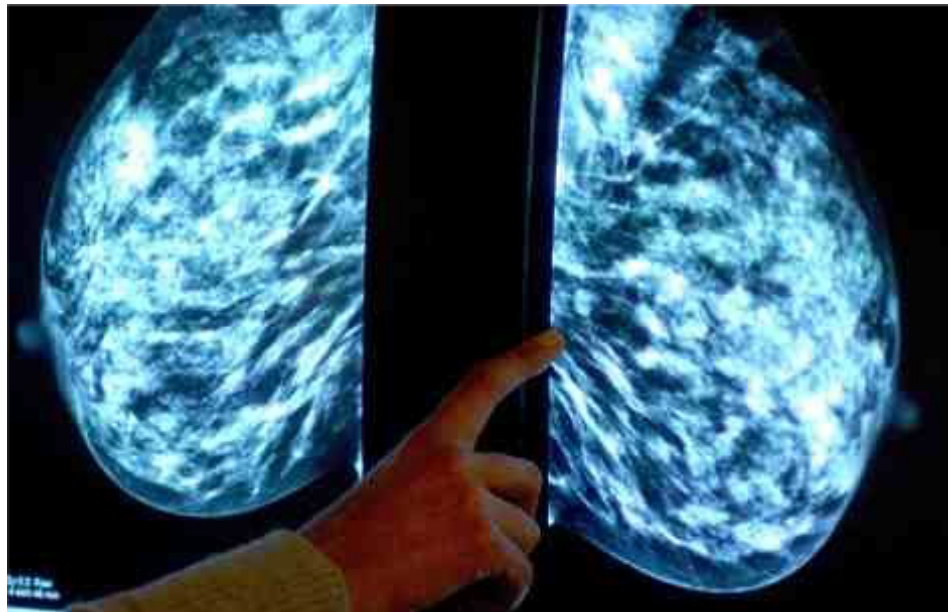

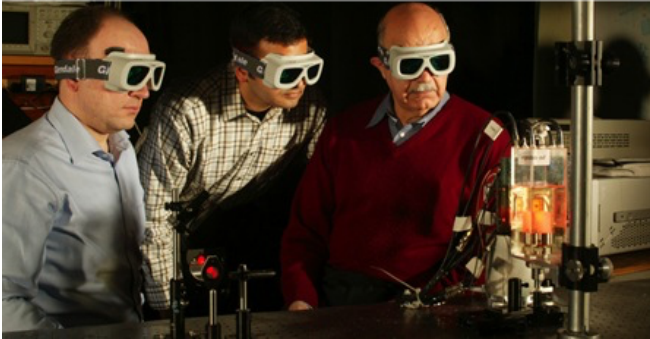

1. Optimale monitor
2. Gedempt omgevingslicht
3. vergelijk oude opnamen
4. systematische beoordeling

HOE?

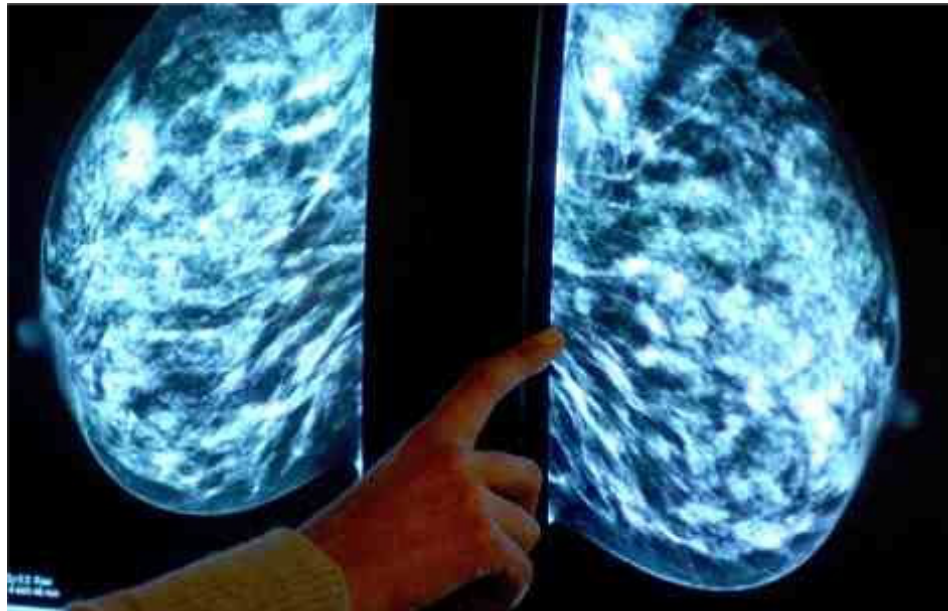

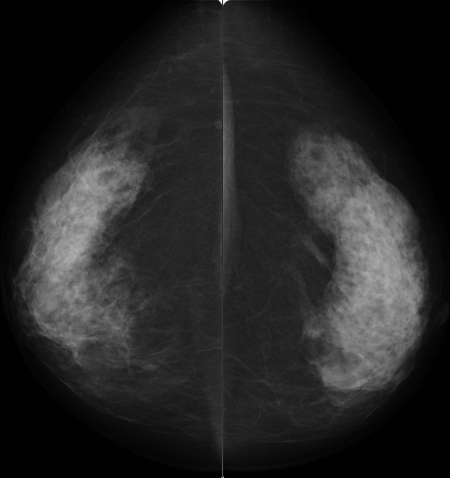
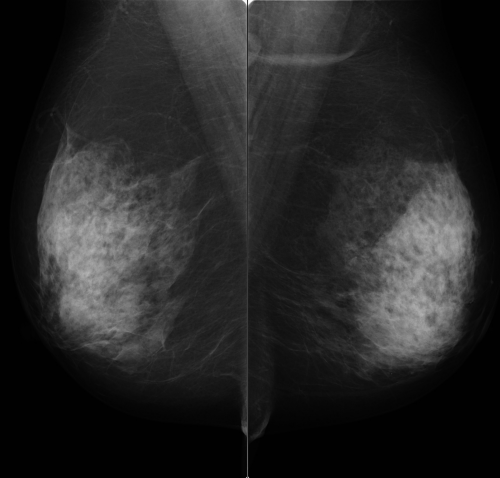

R MLO

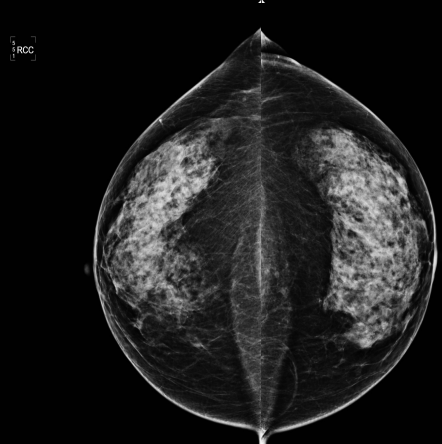

L MLO

L CC



R MLO

L MLO

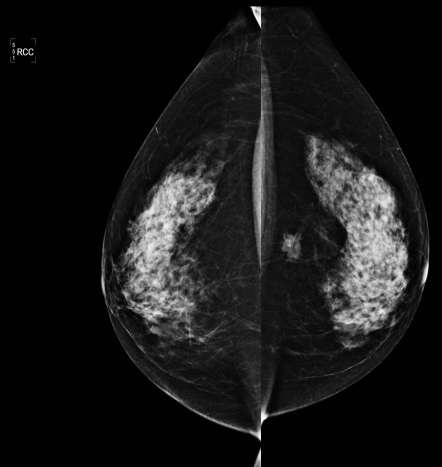

L MLO

L CC

2010

5
5 RMLO
1



5
5 LMLO
1

2012

5
5 RMLO
1

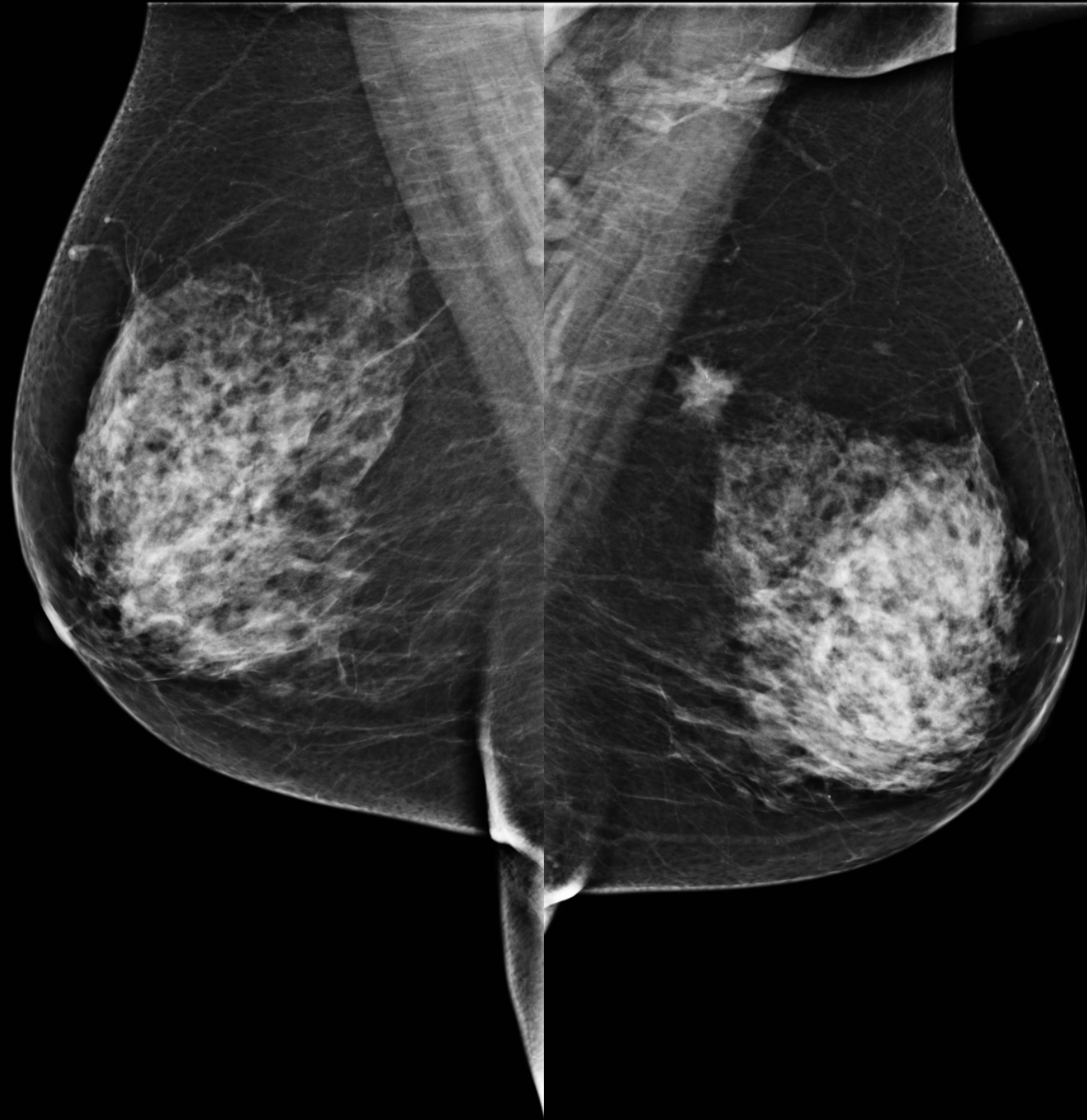

5
5 LMLO
1

2010

5
5 RCC

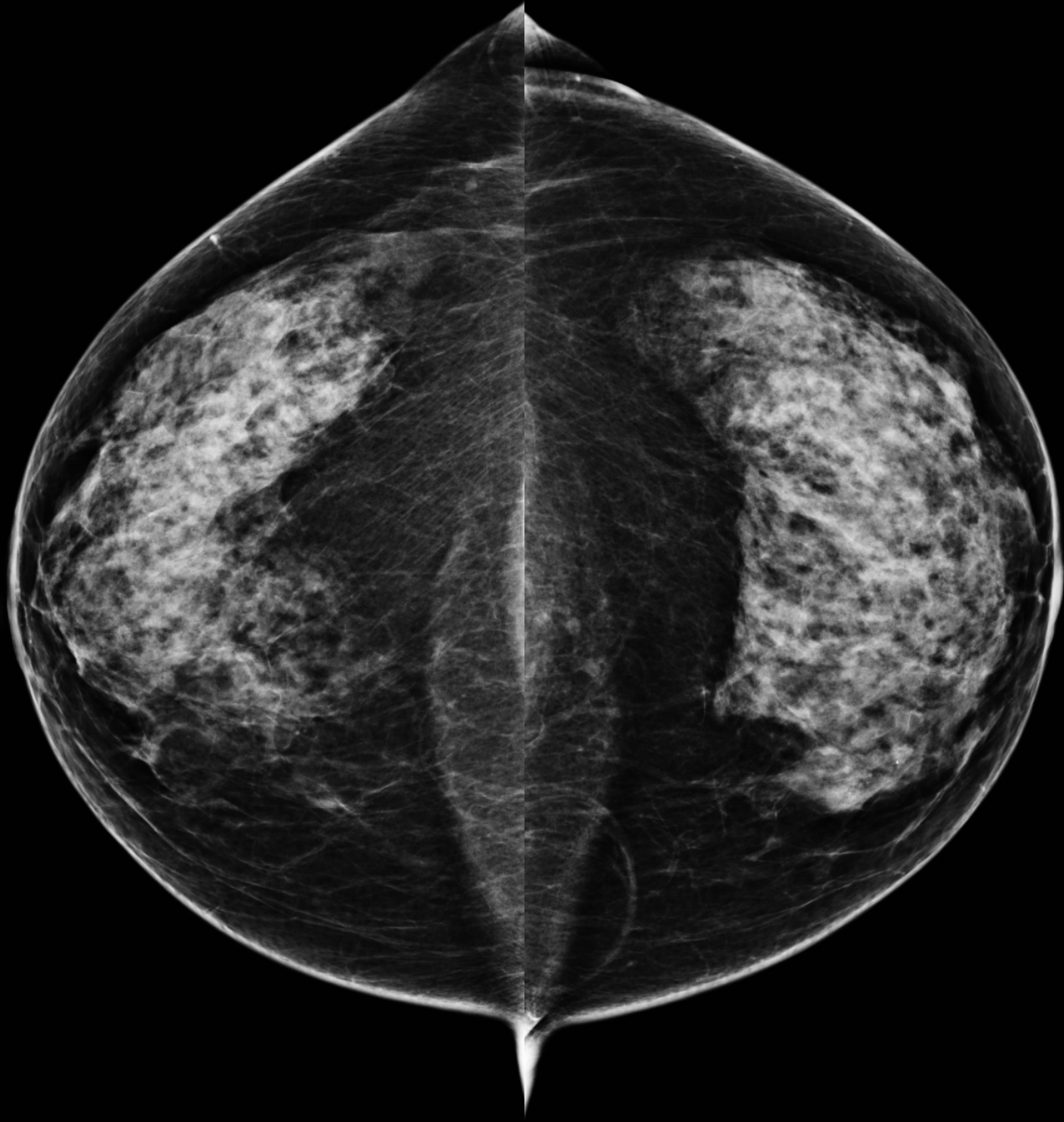

5
5 LCC

2012

5
5 RCC
1

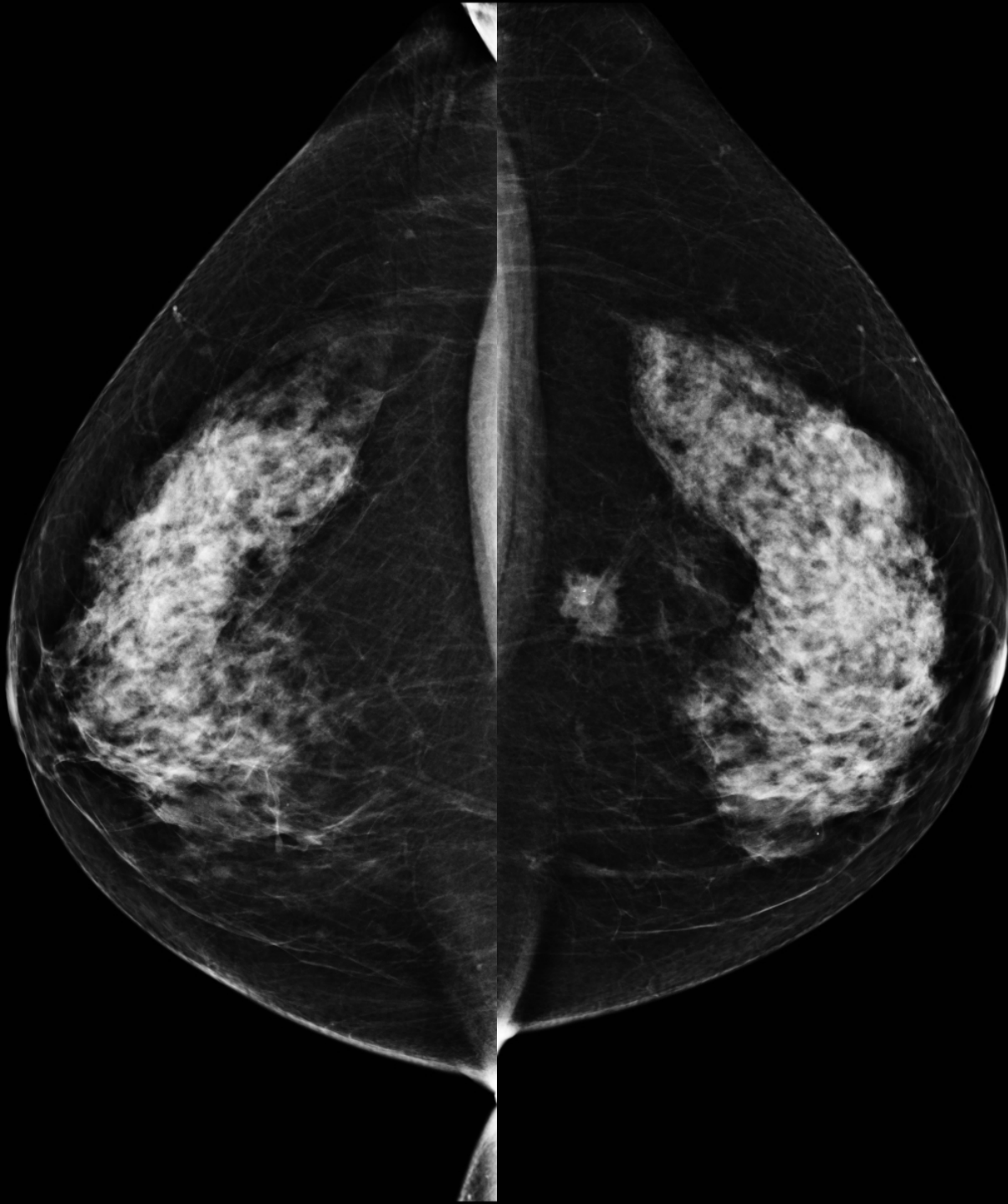

5
5 LCC
1

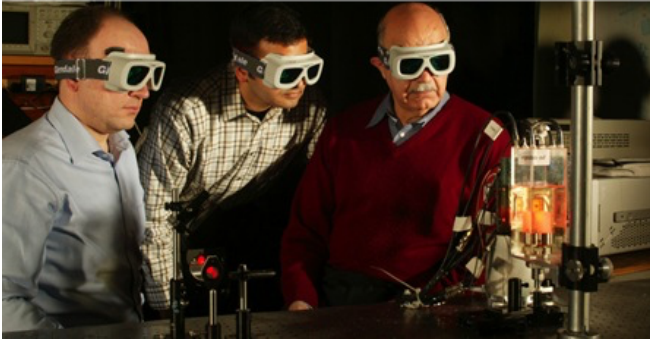

1. Optimale monitor
2. Gedempt omgevingslicht
3. vergelijk oude opnamen
4. **systematische beoordeling**

HOE?

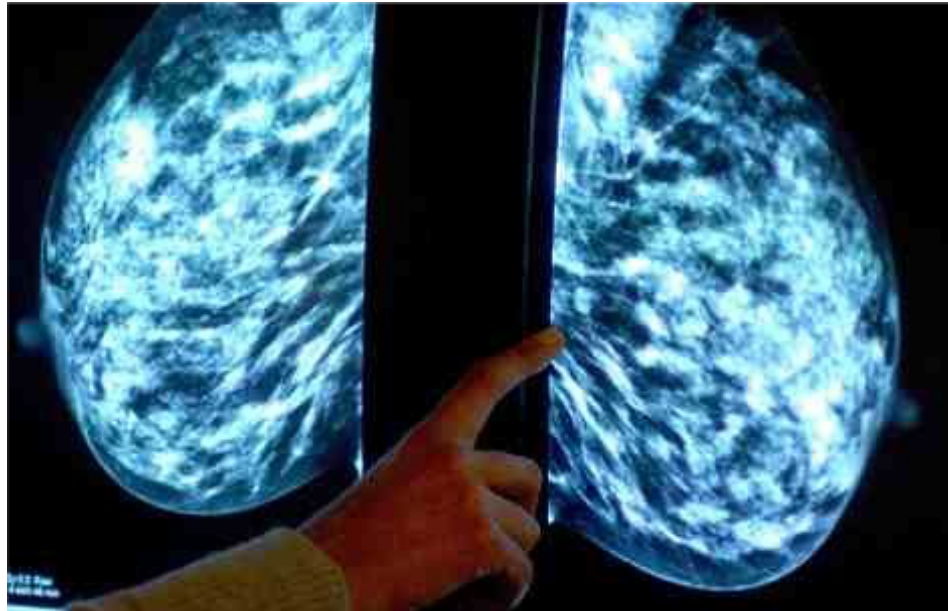

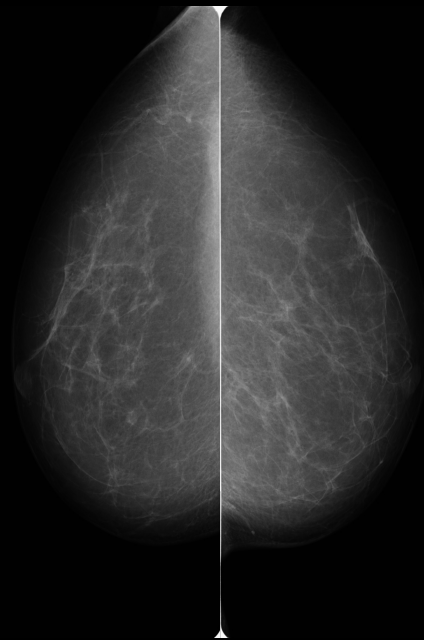
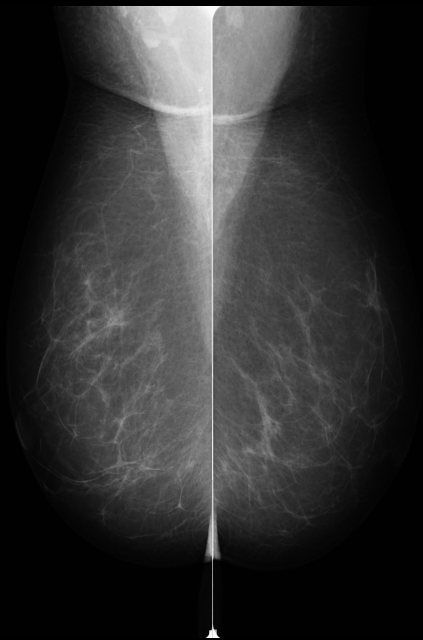

5
3 RMLO



5
3 LMLO

5
3 RCC

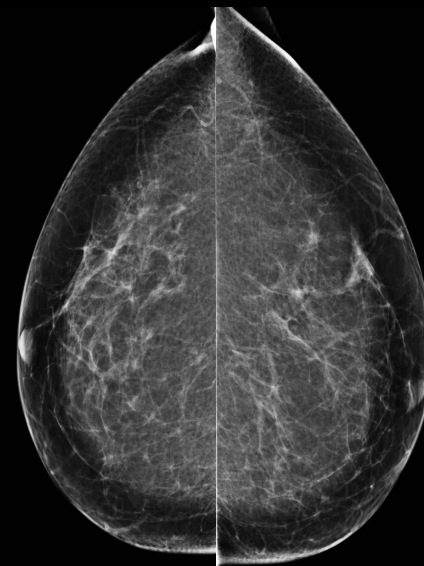

5
3 LCC

2010

$\begin{matrix} 5 \\ 3 \end{matrix}$ RMLO



$\begin{matrix} 5 \\ 3 \end{matrix}$ LMLO

2010

$\begin{matrix} 5 \\ 3 \end{matrix}$ RMLO

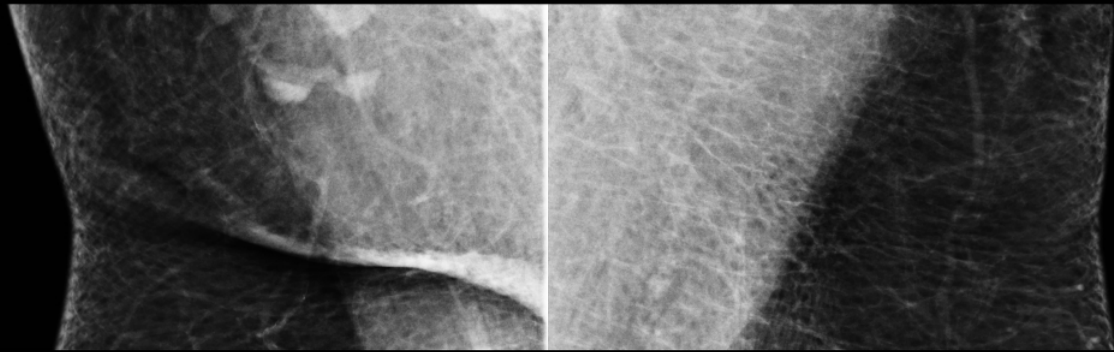

$\begin{matrix} 5 \\ 3 \end{matrix}$ LMLO

2010

$\begin{matrix} 5 \\ 3 \end{matrix}$ RMLO

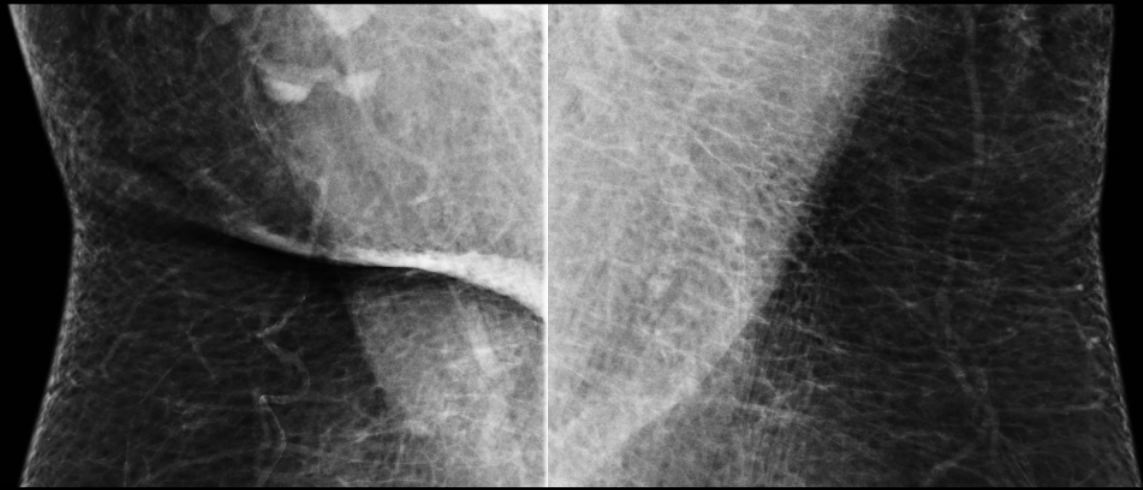

$\begin{matrix} 5 \\ 3 \end{matrix}$ LMLO

2010

$\begin{matrix} 5 \\ 3 \end{matrix}$ RMLO



$\begin{matrix} 5 \\ 3 \end{matrix}$ LMLO

2010

$\begin{matrix} 5 \\ 3 \end{matrix}$ RMLO



$\begin{matrix} 5 \\ 3 \end{matrix}$ LMLO

2010

$\begin{matrix} 5 \\ 3 \end{matrix}$ RMLO



$\begin{matrix} 5 \\ 3 \end{matrix}$ LMLO

2010

$\begin{matrix} 5 \\ 3 \end{matrix}$ RMLO



$\begin{matrix} 5 \\ 3 \end{matrix}$ LMLO

2010

$\begin{matrix} 5 \\ 3 \end{matrix}$ RMLO



$\begin{matrix} 5 \\ 3 \end{matrix}$ LMLO

2010

$\begin{matrix} 5 \\ 3 \end{matrix}$ RMLO



$\begin{matrix} 5 \\ 3 \end{matrix}$ LMLO

2010

$\begin{matrix} 5 \\ 3 \end{matrix}$ RMLO



$\begin{matrix} 5 \\ 3 \end{matrix}$ LMLO

2010

5
3 RMLO

5
3 LMLO



2012

EBB
RMLO



EBB
LMLO

Op zoek naar afwijkingen

- Densiteit
- Massa
- Architectuurverstoring
- Calcificaties

- Combinatie van deze afwijkingen

Op zoek naar afwijkingen

- Densiteit
- Massa
- Architectuurverstoring
- Calcificaties

- Combinatie van deze afwijkingen



2010

5
5
1 RMLO



5
5
1 LMLO

Op zoek naar afwijkingen

- Densiteit
- **Massa**
- Architectuurverstoring
- Calcificaties

- Combinatie van deze afwijkingen

2011

L
H RMLO

L
H LMLO



2011

L
H RCC

L
H LCC



Op zoek naar afwijkingen

- Densiteit
- Massa
- **Architectuurverstoring**
- Calcificaties

- Combinatie van deze afwijkingen

5
1
RMLO

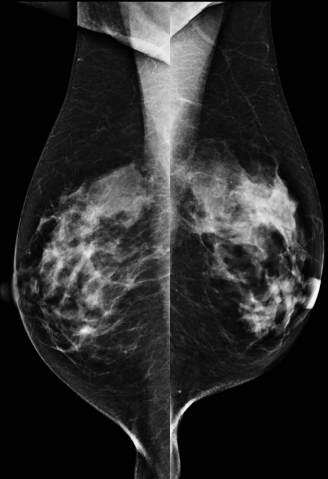

5
1
LMLO

5
1
RCC

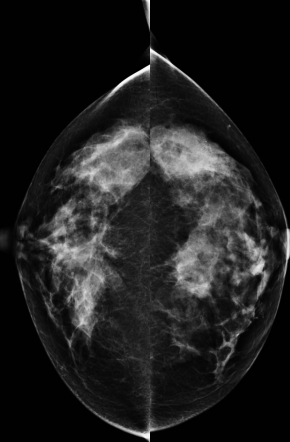

5
1
LCC

5
1
RMLO

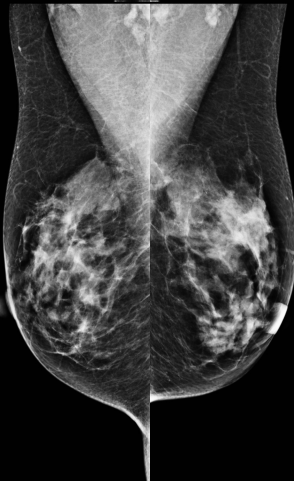

5
1
LMLO

5
1
RCC

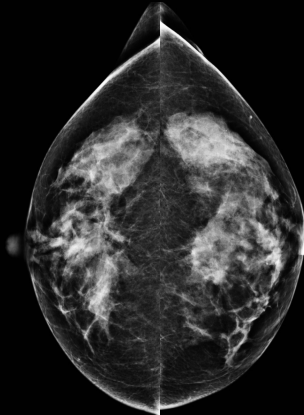

5
1
LCC

R-MLO



L-MLO

R-CC

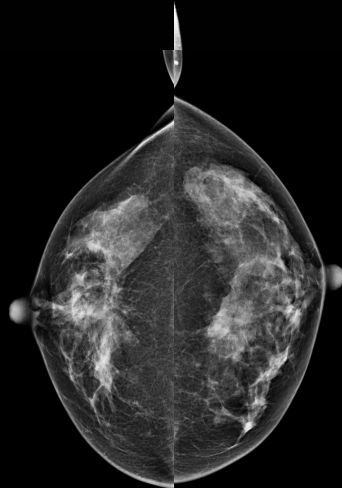

L-CC

2009

5
5 RMLO
1

5
5 LMLO
1

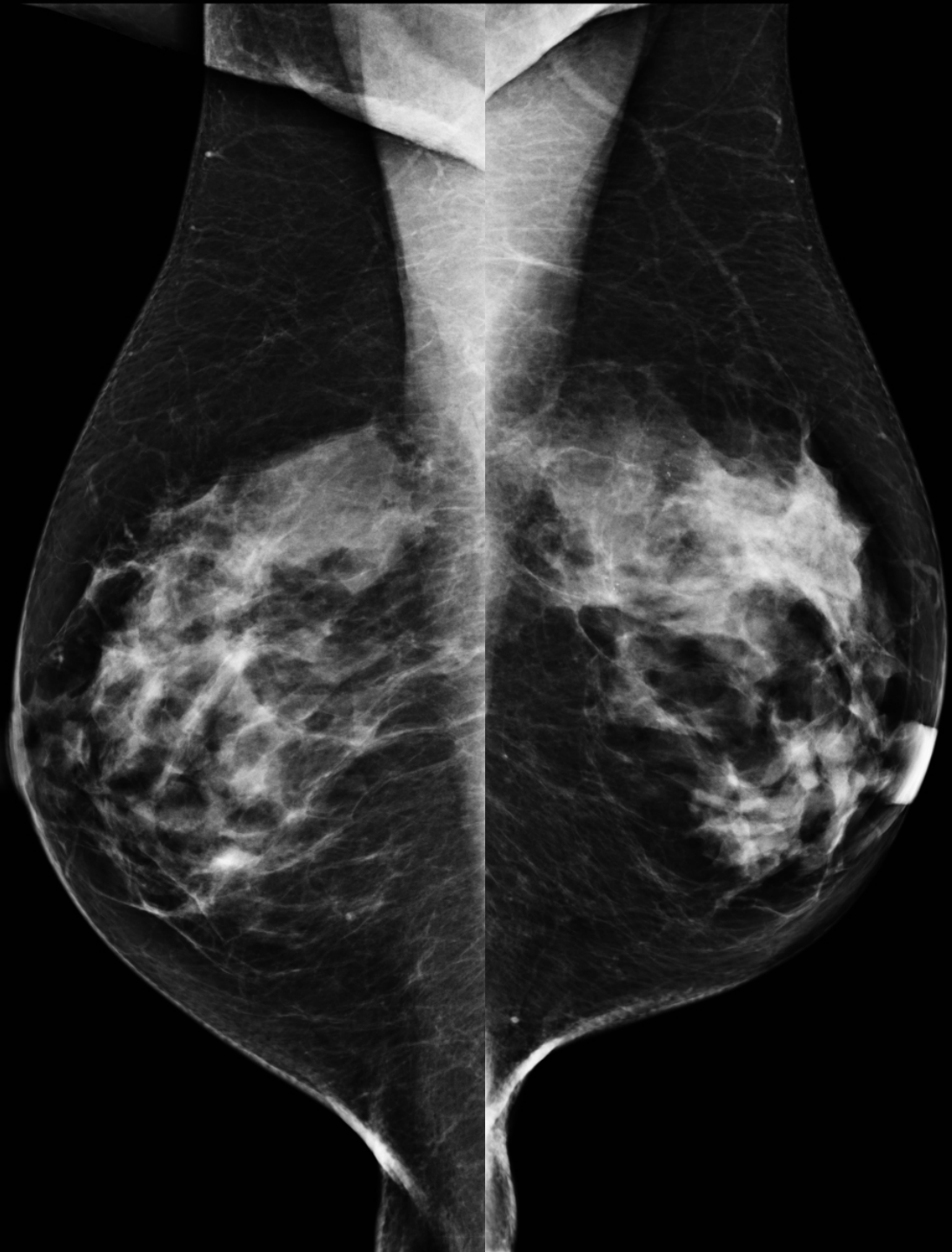

2011

5
5 RMLO
1



5
5 LMLO
1

2012

R-MLO

L-MLO



2009

5
5 RCC
1

5
5 LCC
1

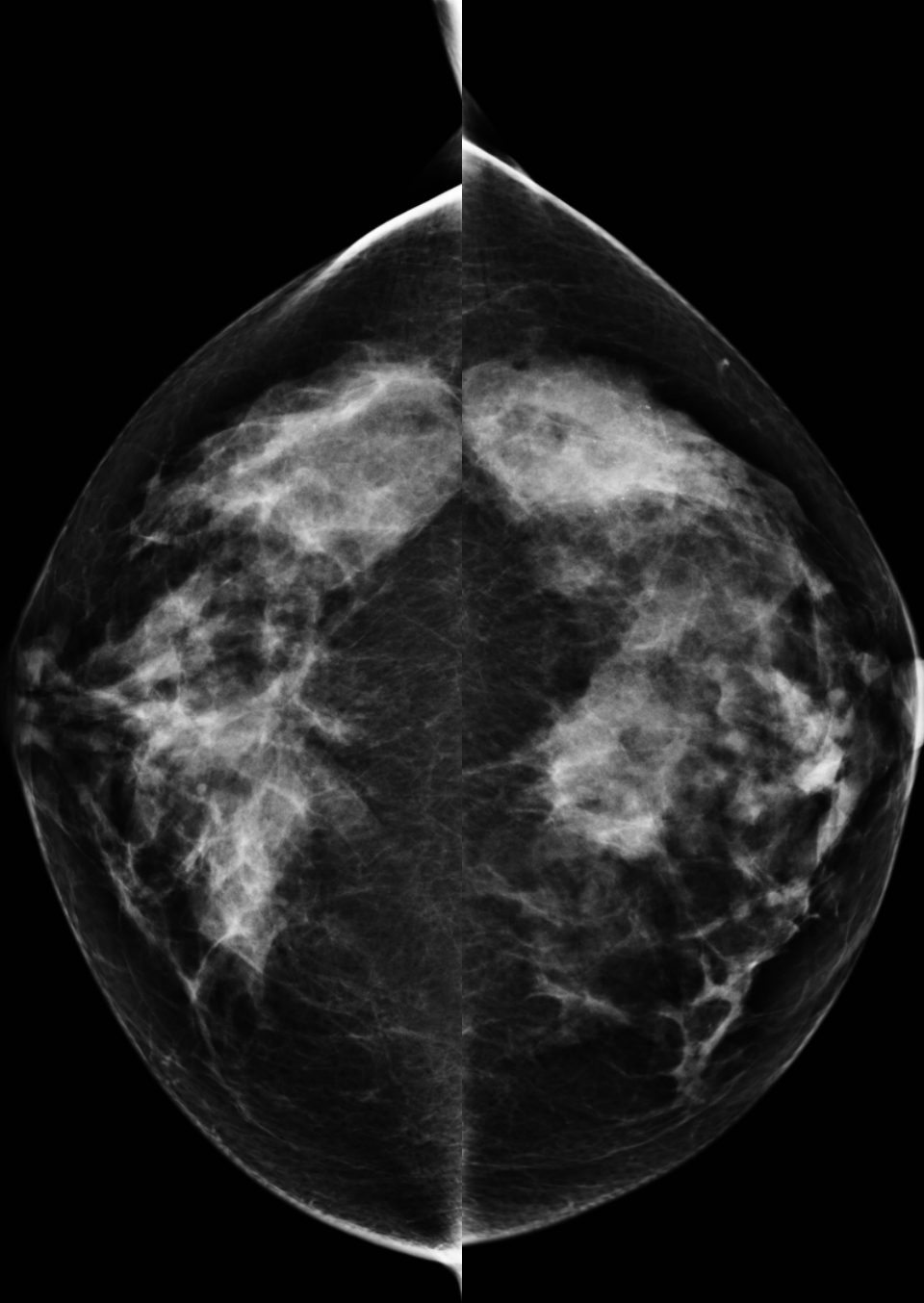

2011

5
5
1
RCC

5
5
1
LCC

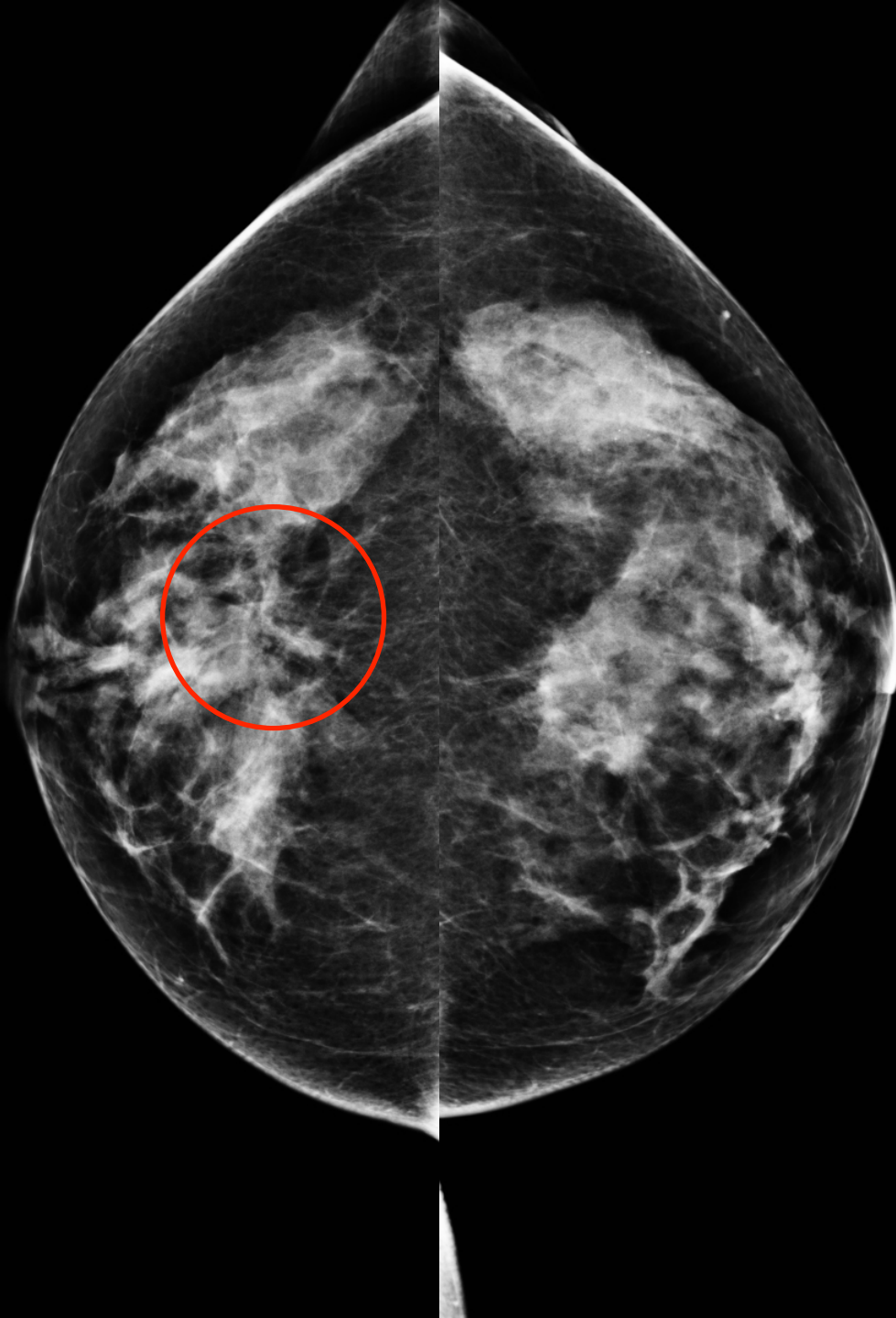

2012

R-CC

L-CC

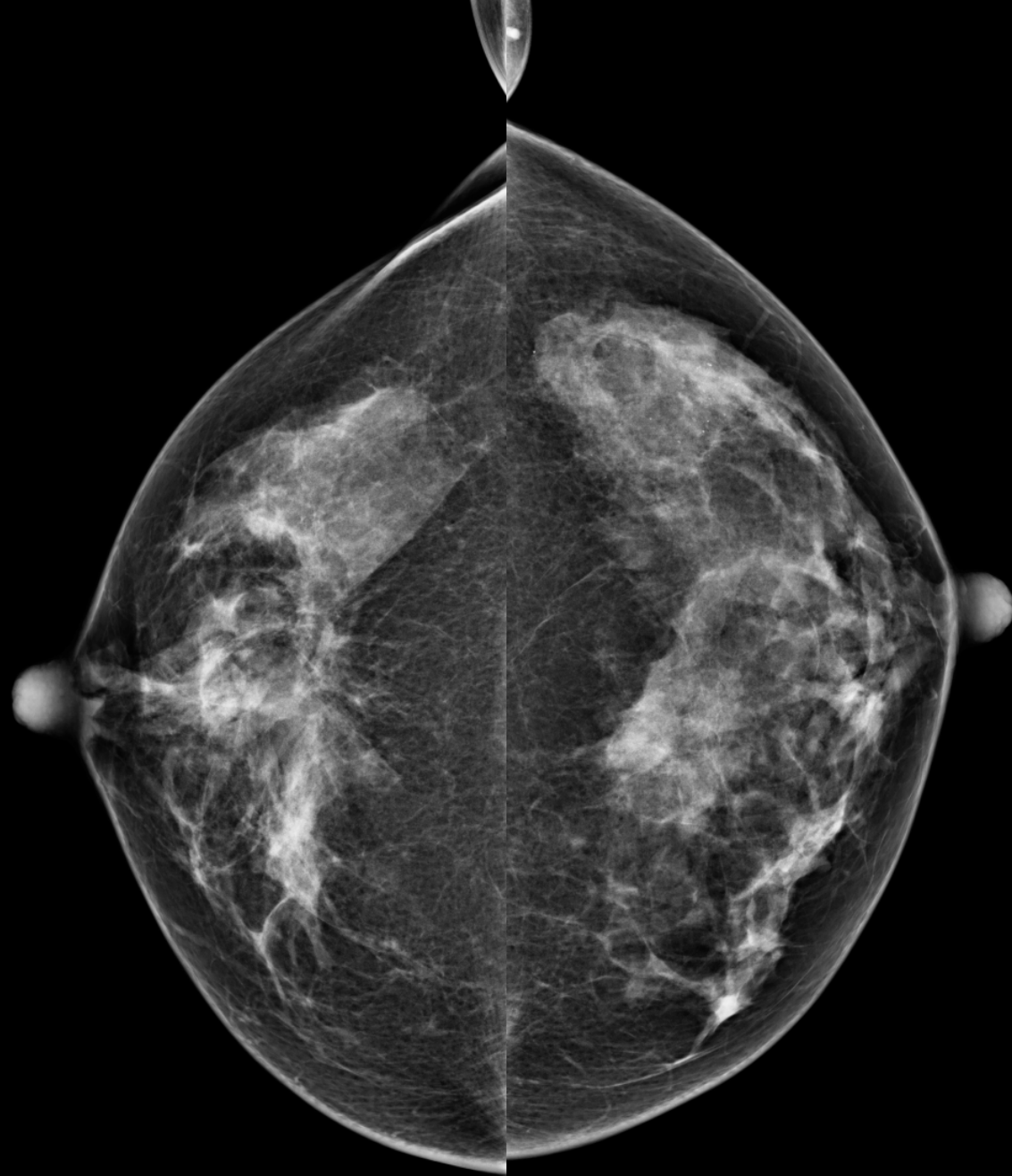

5
1
RMLO

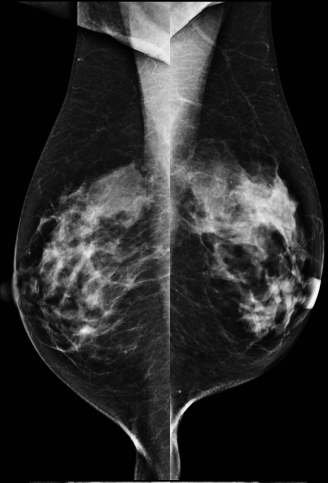

5
1
LMLO

5
1
RCC

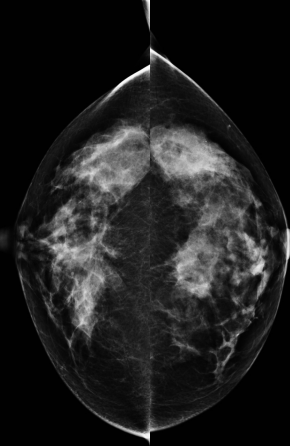

5
1
LCC

5
1
RMLO

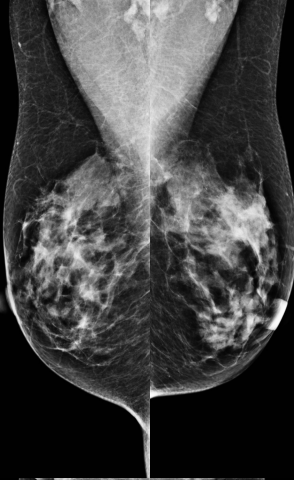

5
1
LMLO

5
1
RCC

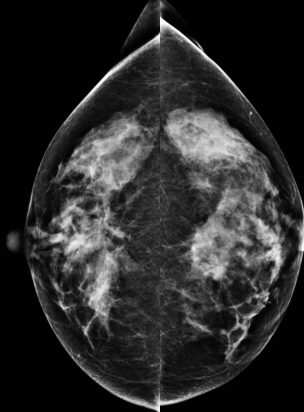

5
1
LCC

R-MLO



L-MLO

R-CC

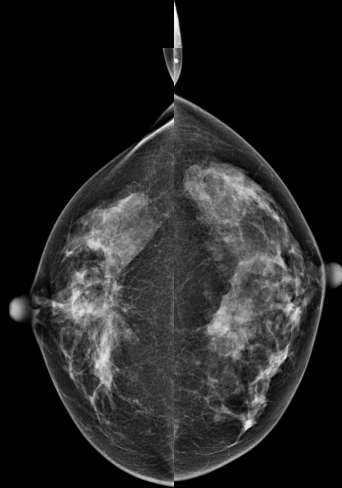

L-CC

Op zoek naar afwijkingen

- Densiteit
- Massa
- Architectuurverstoring
- **Calcificaties**

- Combinatie van deze afwijkingen

Calcificaties

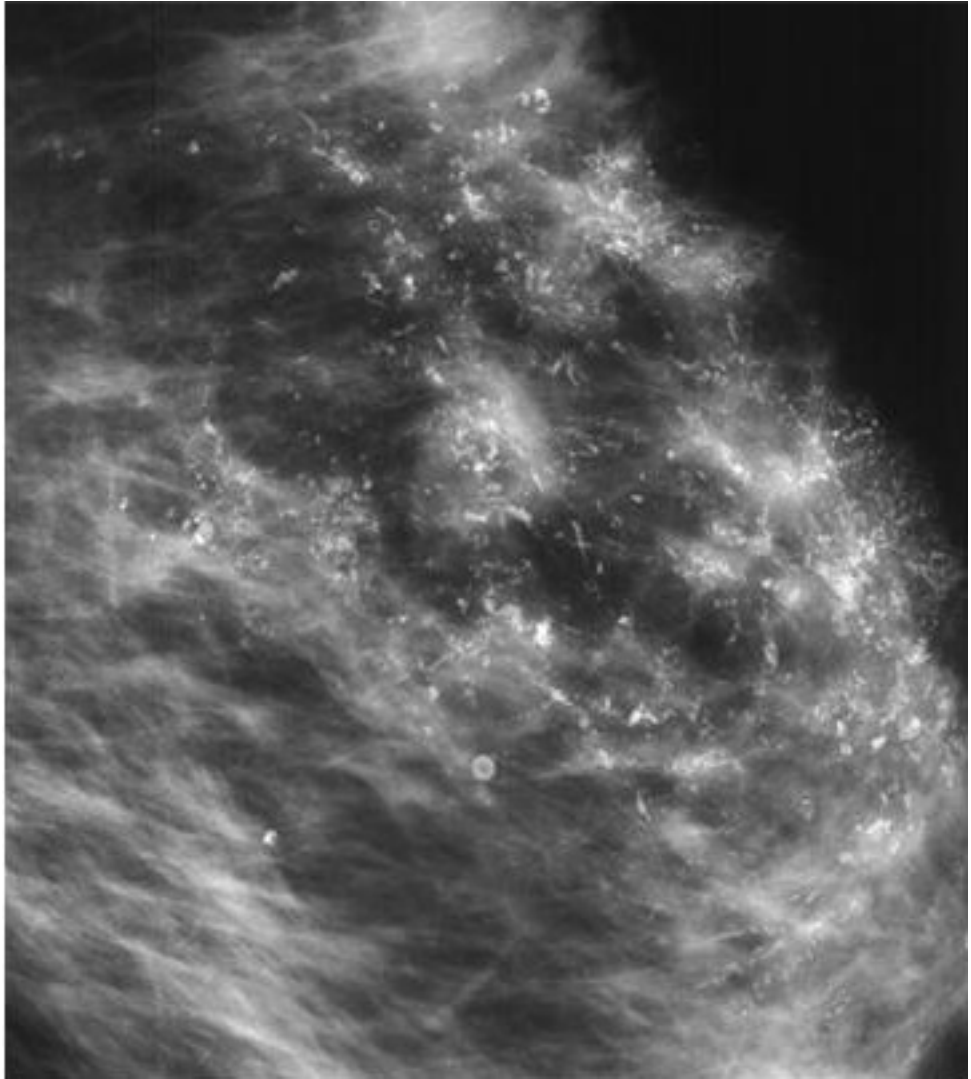
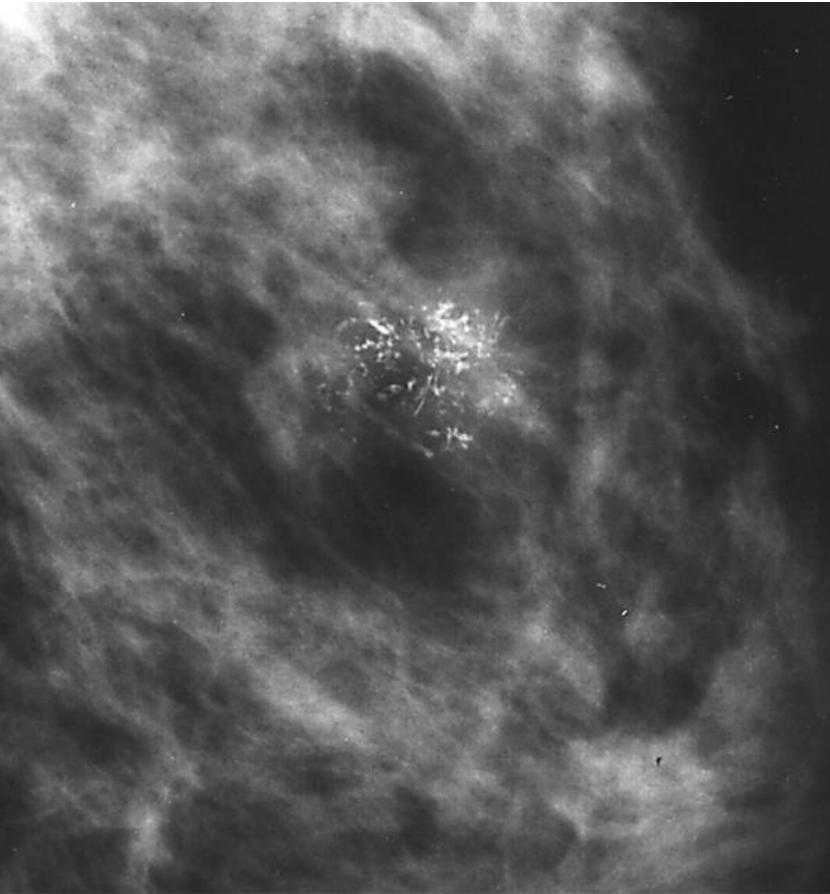

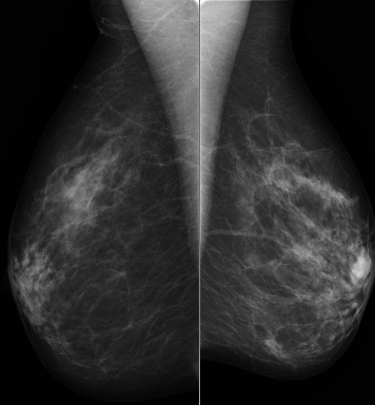

5
1 RMLO

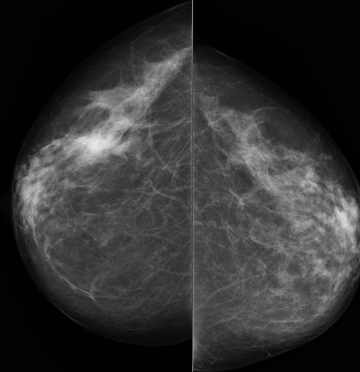

5
1 LMLO

5
1 RCC

5
1 LCC

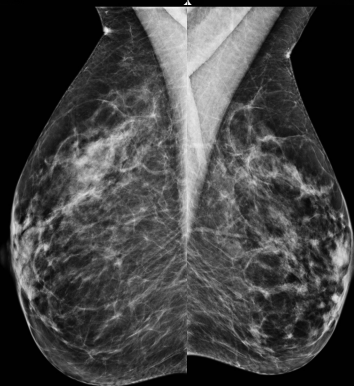

5
1 RMLO

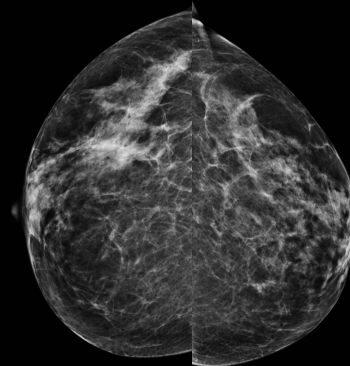

5
1 LMLO

5
1 RCC

5
1 LCC

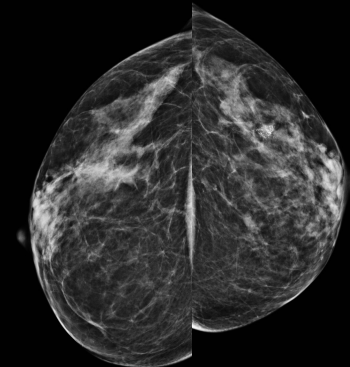

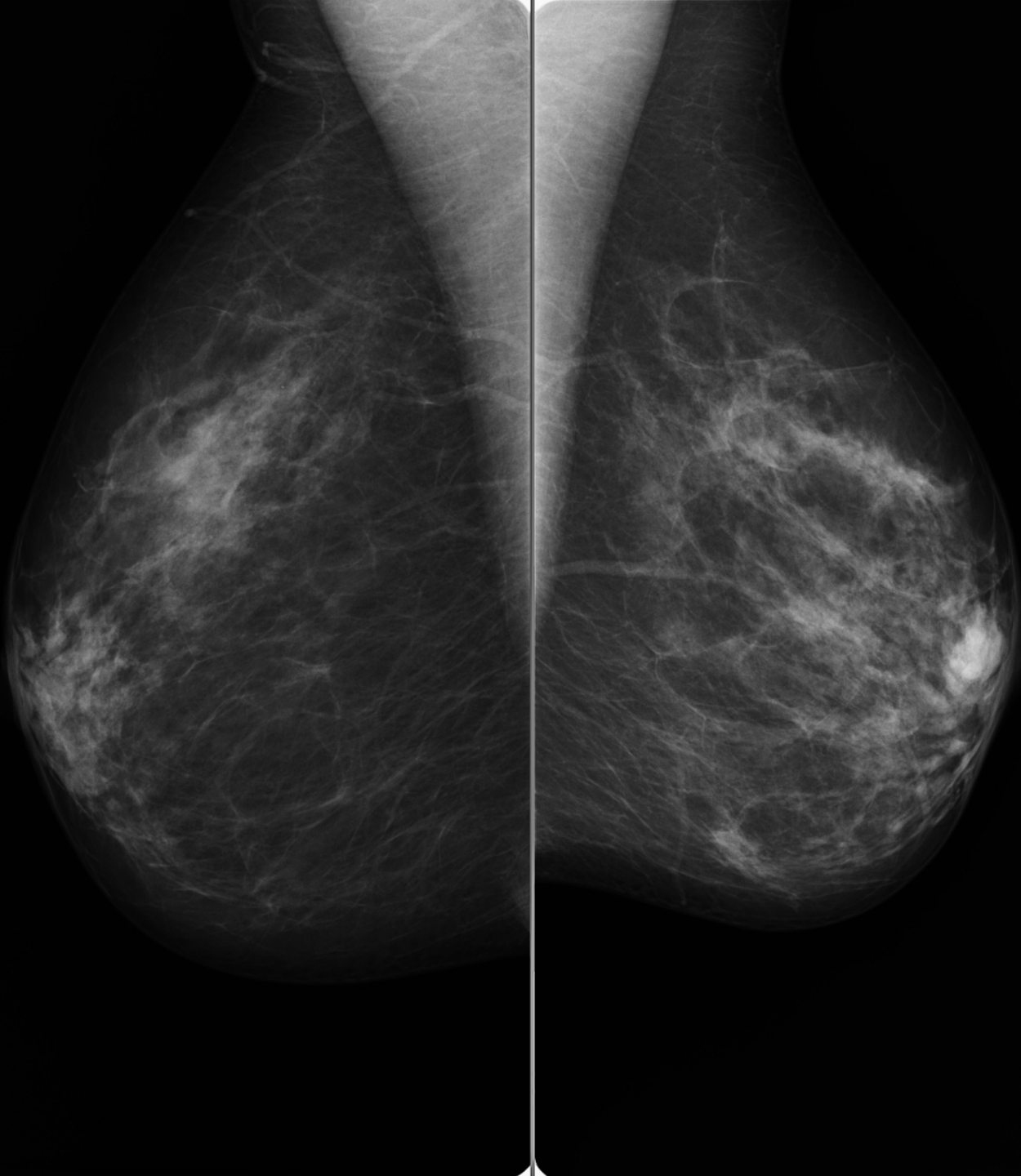

2010

5
5
1 RMLO

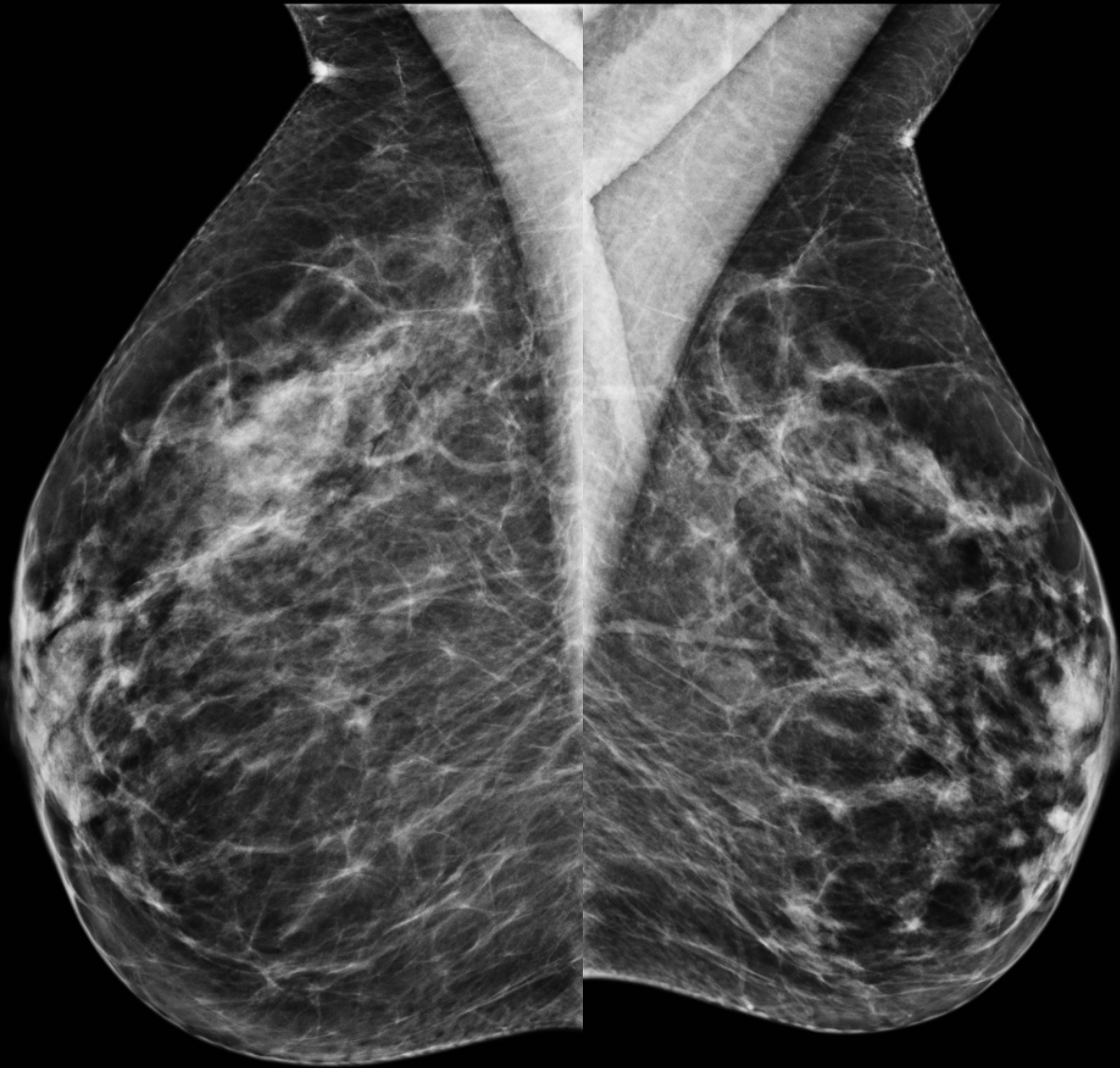

5
5
1 LMLO

2012

5
5
1 RMLO



5
5
1 LMLO

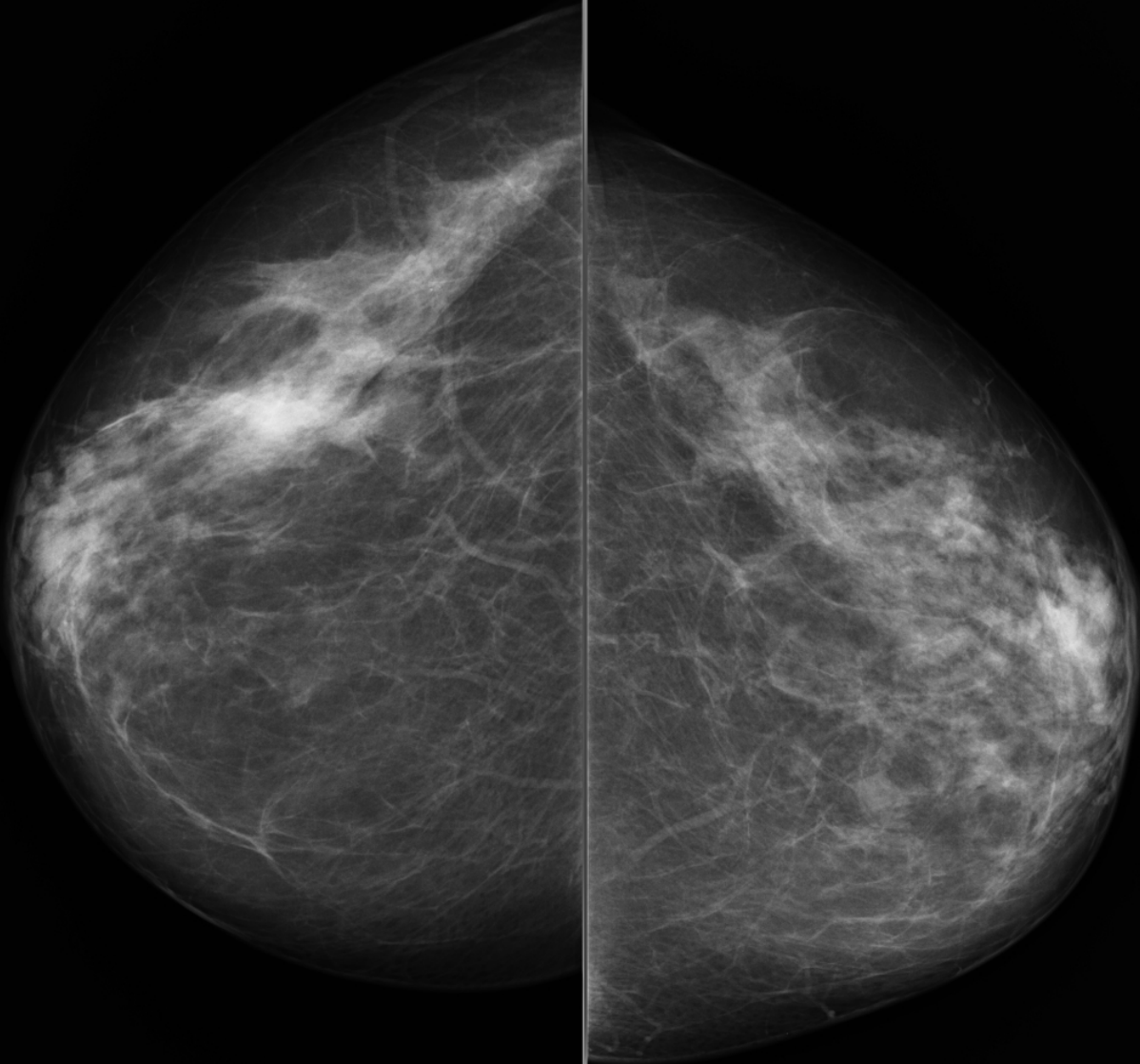

2010

5
5 RCC
1

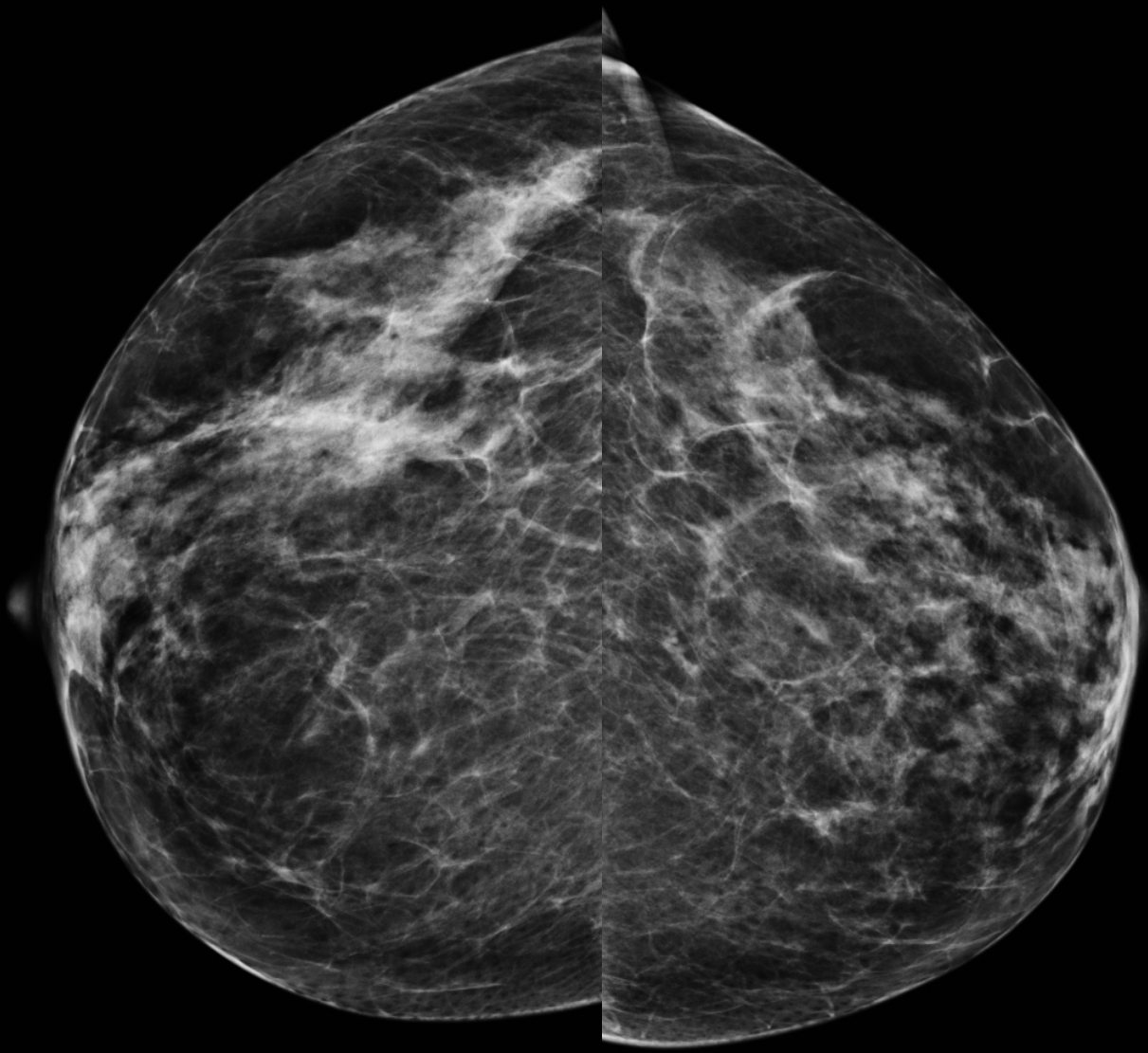

5
5 LCC
1

2012

5
5 RCC
1

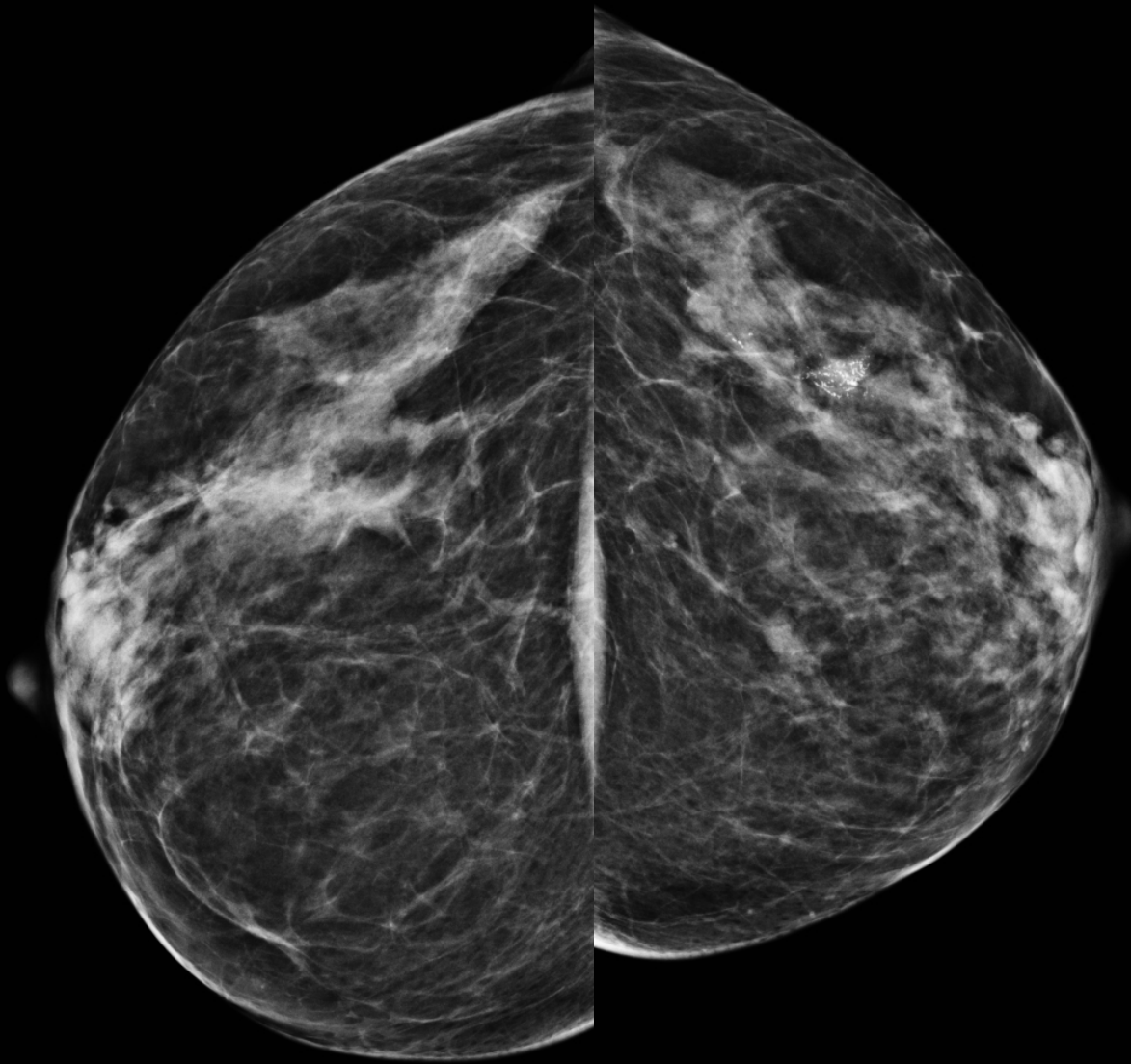

5
5 LCC
1

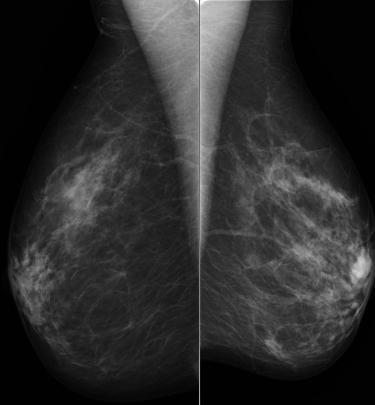

5
1 RMLO

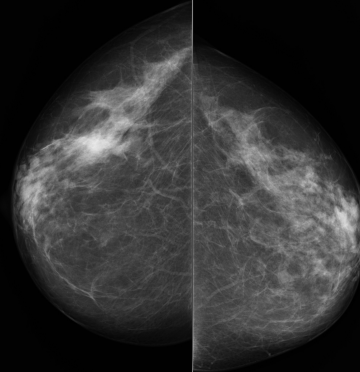

5
1 LMLO

5
1 RCC

5
1 LCC

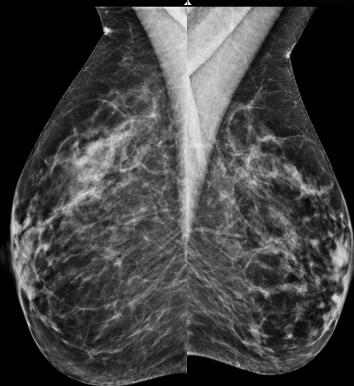

5
1 RMLO

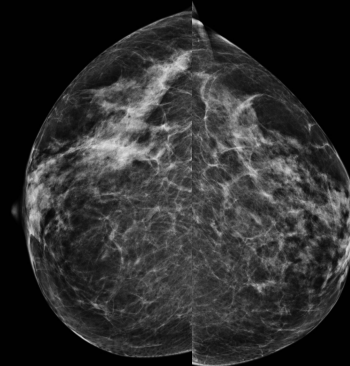

5
1 LMLO

5
1 RCC

5
1 LCC

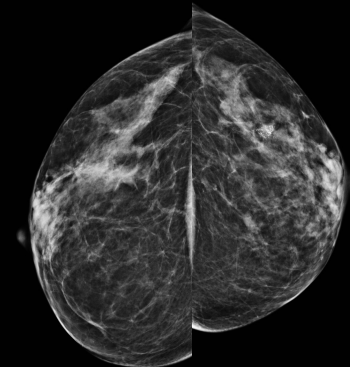

Probleem:

- Alles over elkaar heen geprojecteerd
- Dens beeld

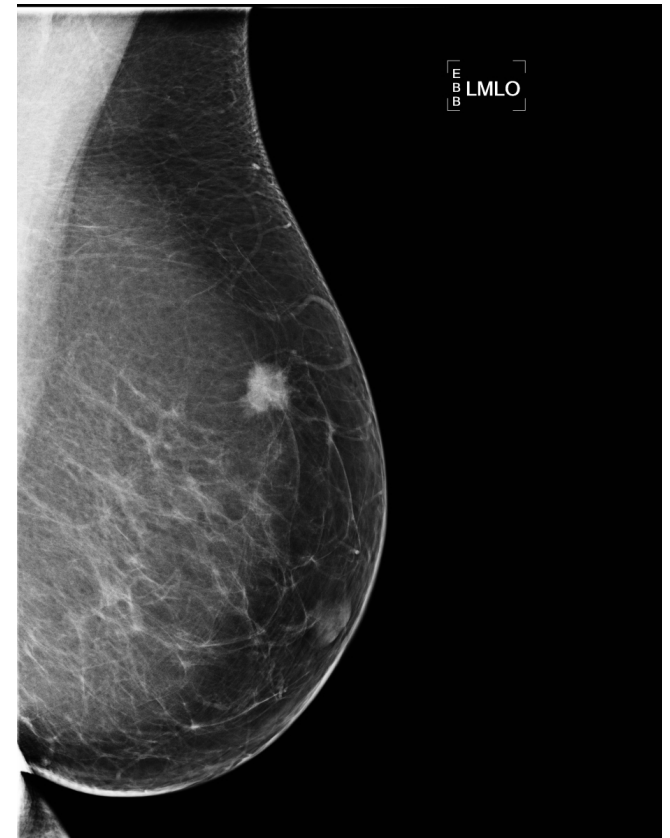
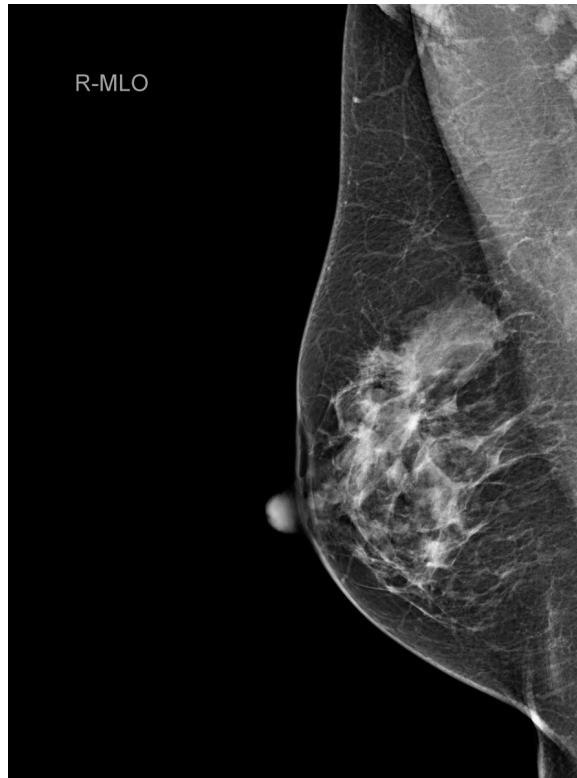

Nieuwe technieken



- Tomosynthese
- Contrast Enhanced Spectral Mammography

Tomosynthese

- 'plakjes'
- Multiple lage dosis projecties
- Reduceert parenchym ruis

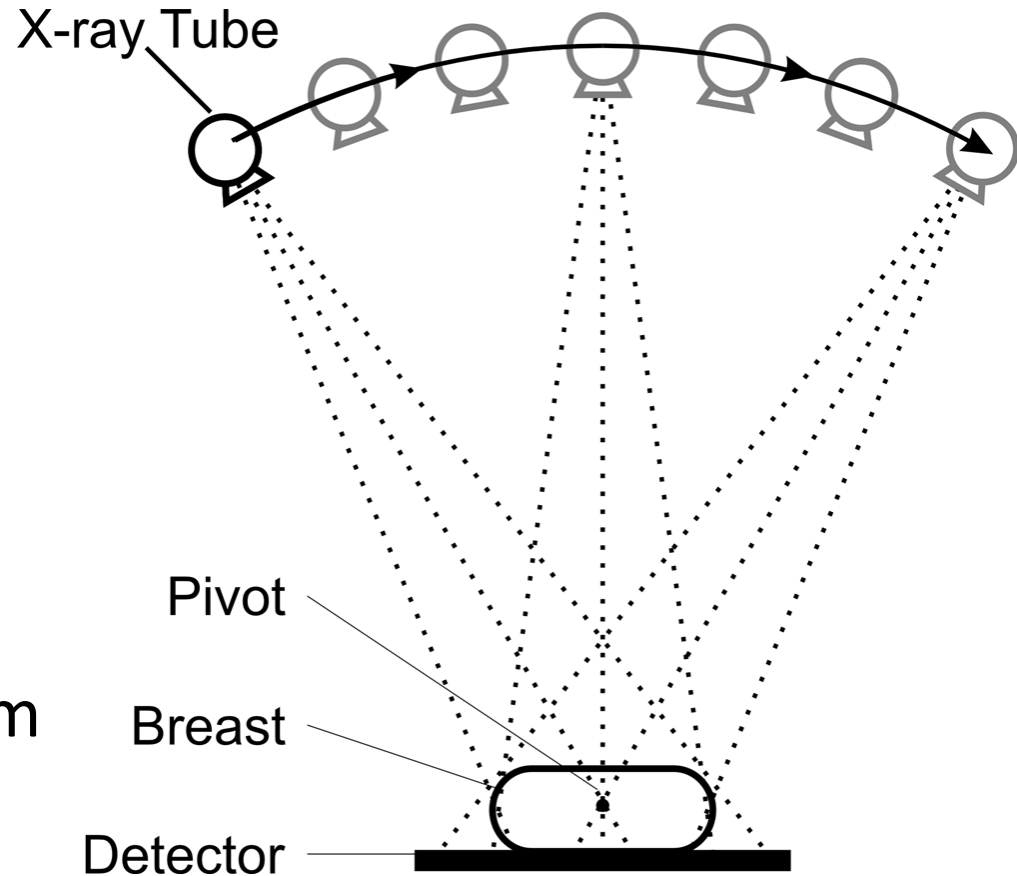

2 D Mammography

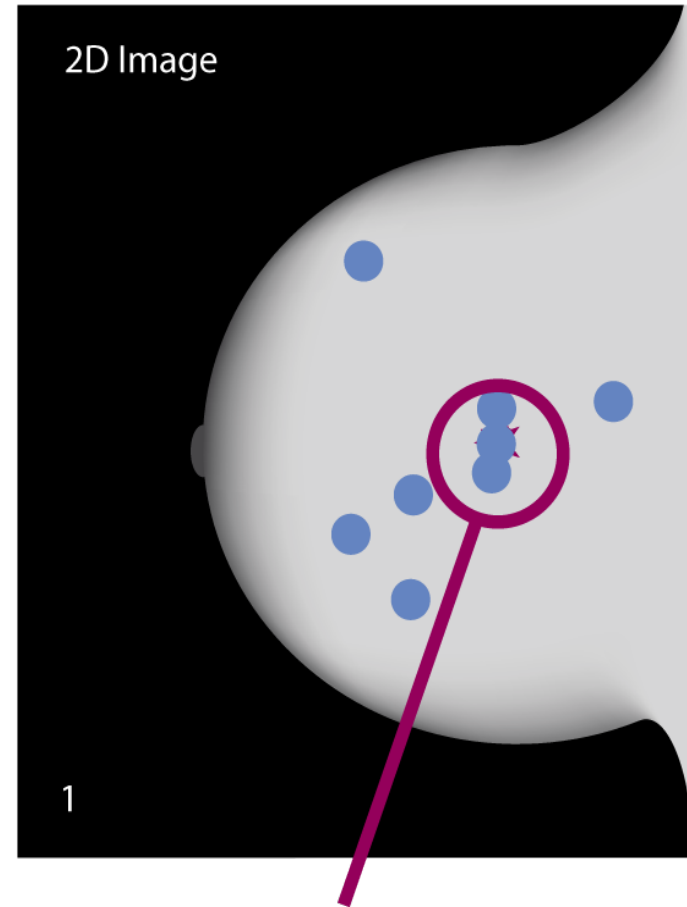
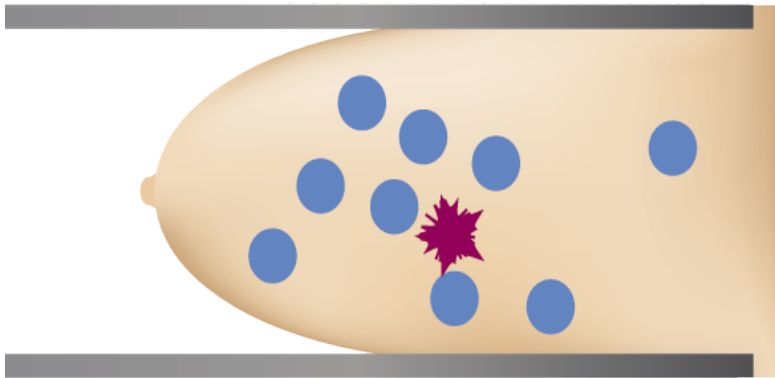

Lesion Superimposed in 2D

3D Mammography

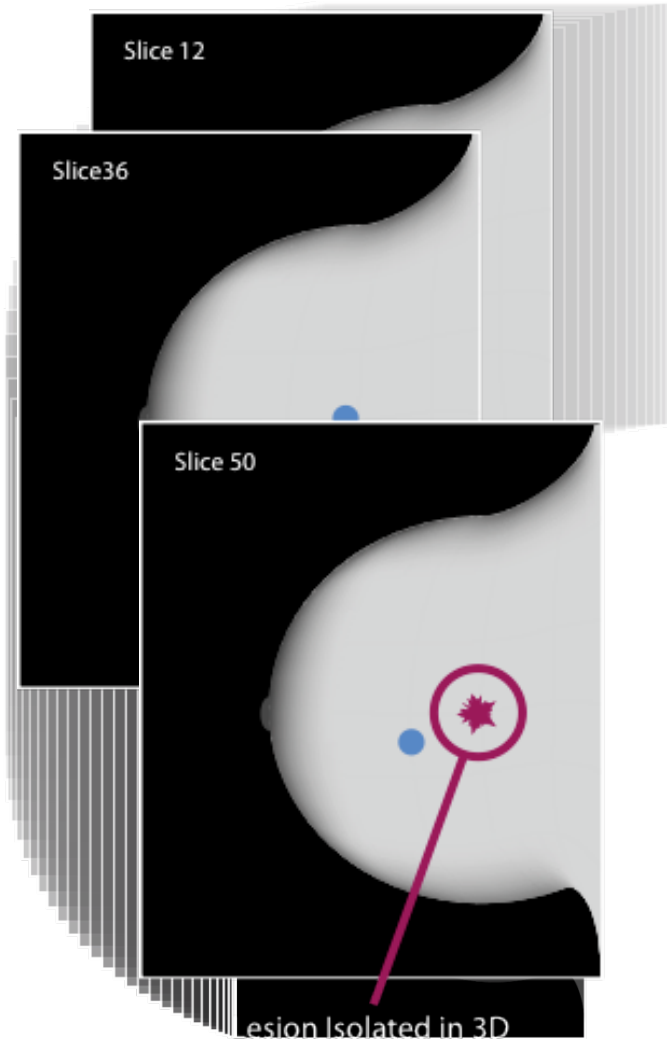

In de praktijk

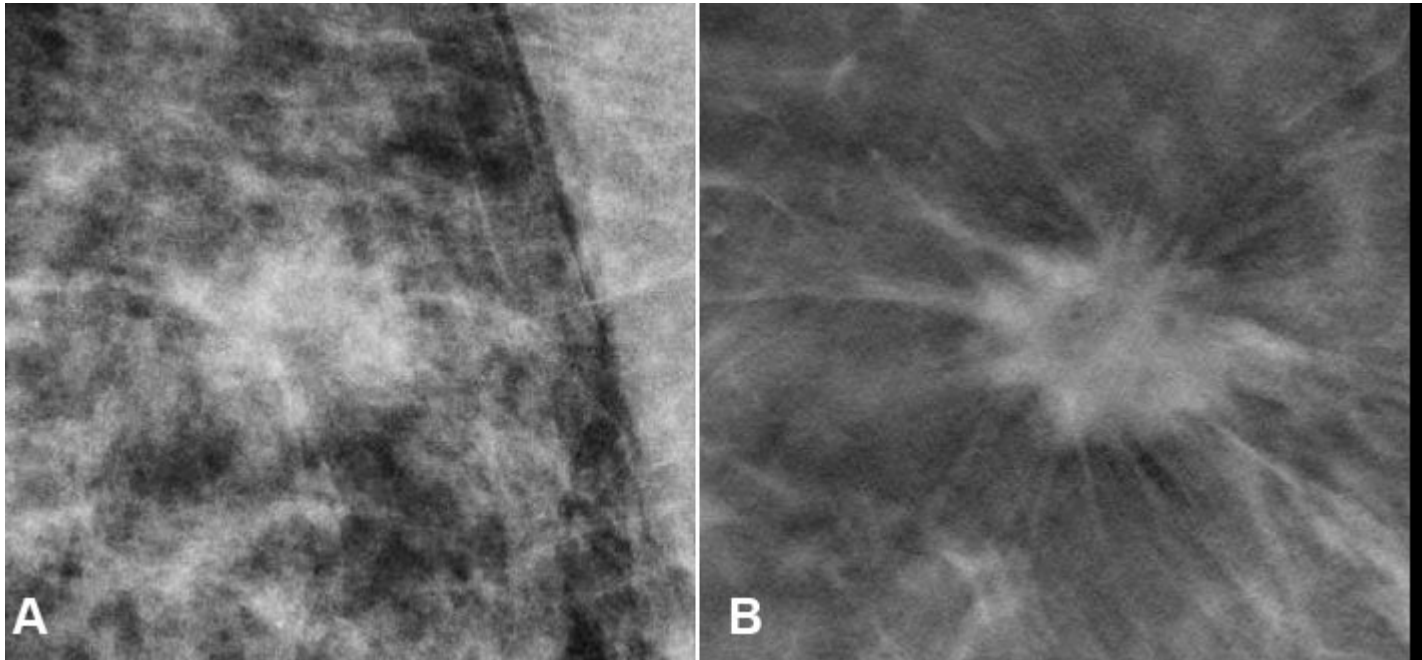

2D FFDM

1 slice of DBT

Vragen 3D

- Stralingsdosis
- Scan time bewegings artefacten
- Tijdrovend?
- Hoeveelheid data?
- Performance echt beter dan 2D?
- Biopsie lesies alleen zichtbaar op 3D?

CESM

- Contrast Enhanced Spectral Mammography
- Mammogram 2 energieniveau's
- IV jodiumhoudend contrast

CESM image voorbeeld

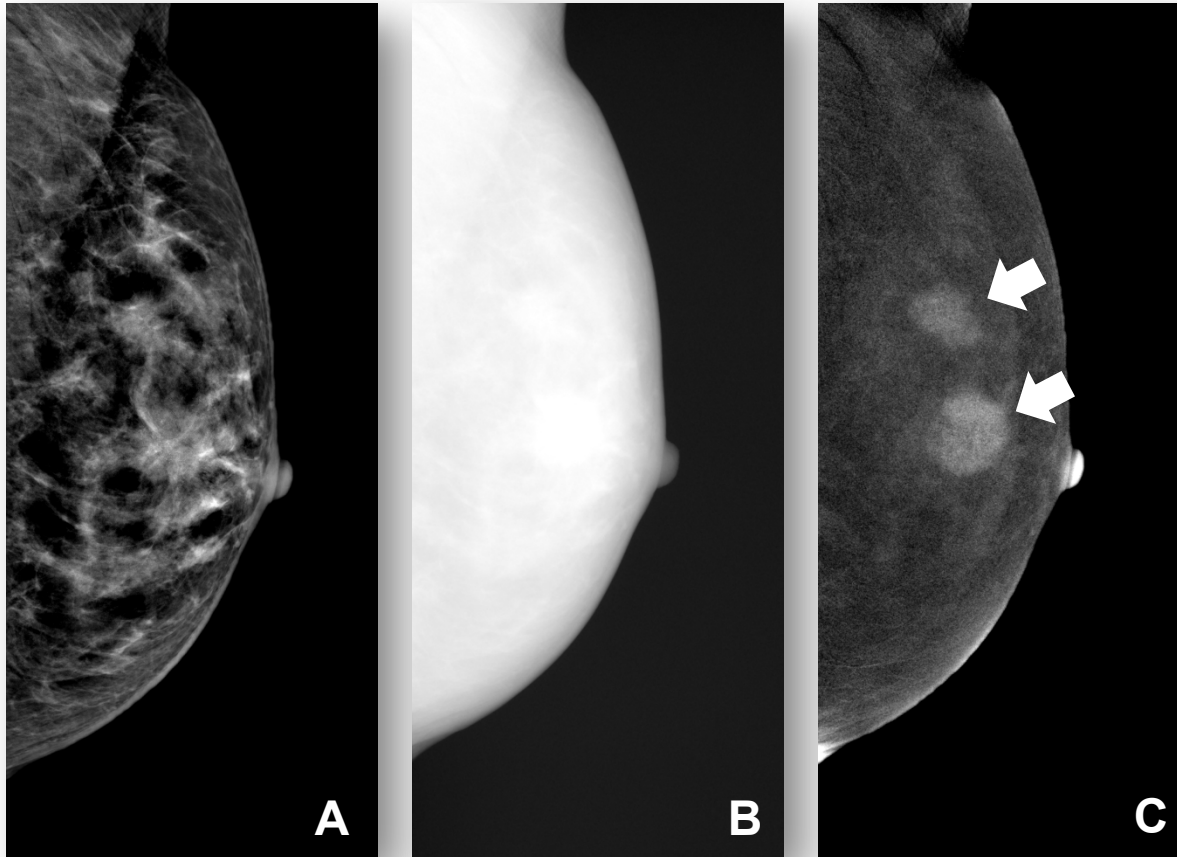

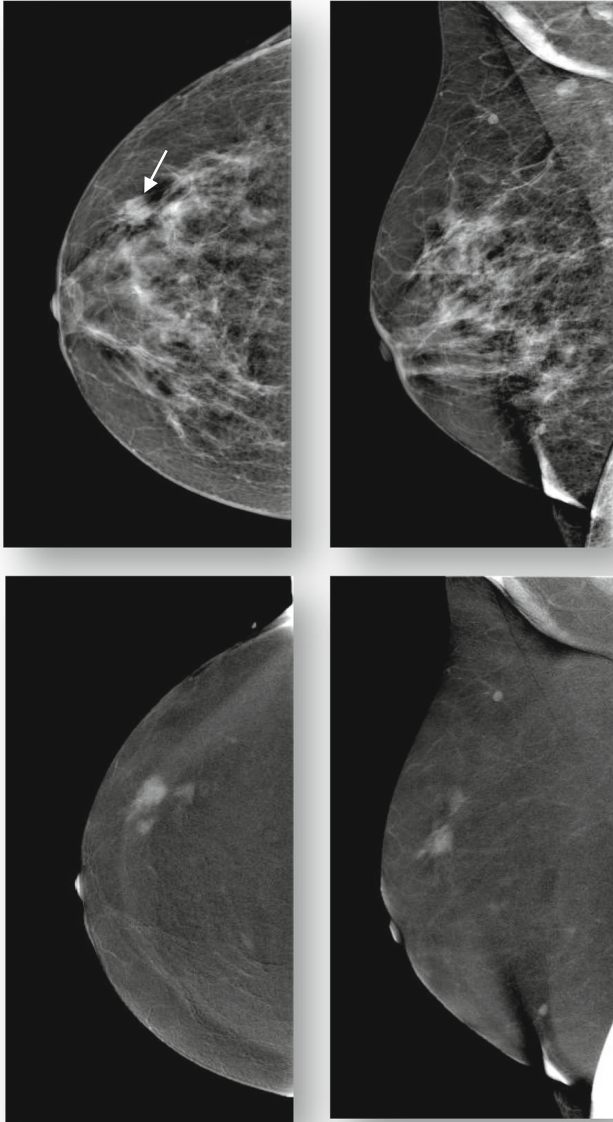

CESM

Table 2 Overview of the diagnostic performance of mammography versus contrast-enhanced spectral mammography (CESM)

	Mammography	CESM
Sensitivity (%)	96.9 (83.7–99.5)	100.0 (89.0–100.0)
Specificity (%)	42.0 (31.1–53.5)	87.7 (78.5–93.9)
Positive predictive value (%)	39.7 (28.8–51.5)	76.2 (60.6–87.9)
Negative predictive value (%)	97.1 (85.0–99.5)	100.0 (94.9–100.0)
Area under the ROC curve	0.779 (0.707–0.851)	0.976 (0.954–0.999)

95 % confidence intervals are in parentheses

- Stralingsdosis: + 80%
- IV contrast

Lobbes et al Eur Radiol DOI 10.1007/s00330

Conclusie:

- Leesomstandigheden
- Vergelijk met eerdere opnamen
- Subtiele verschillen
- Contrast en detail van belang
- Beperking:
 - Overprojectie
 - Veel fibroglandulair weefsel (dens)